CLASSIFIED ADS

FOR SALE

DODGE
PLYMOUTH
TRIUMPH
SIMCA
WHITE TRUCKS
Dependable Hughes Cars
FINANCING
License 5 Dial 5-4511

John P. Hughes Motor Co, Inc.
800 Commerce St. Used Cars
Our Warehouse 13th & Commerce
Lynchburg, Va.
(8-6-tfc)

ATHLETE'S FOOT GERM
HOW TO KILL IT.
IN 3 DAYS, if not delighted with STRONG, instant-drying T-4-L liquid, your 48c back at any drug store. Watch infected skin slough off. Watch healthy skin replace it. Itch and burning are gone! Use T-4-L FOOT POWDER too— gives antiseptic soothing protection. Today at Spencer Drug Store.
(9-3-4tc)

TRIP ACCIDENT
AND
BAGGAGE INSURANCE
Enjoy your trip more. Have fewer worries. Get this valuable protection. Phone us or send us a card for this information.
Both policies cover you anywhere you travel by: Train, airplane, automobile, bus, boat, or taxi; on vacation, business trips, tours, conventions, or cruises.
J. A. BURKE & CO.
Representing: The Travelers Ins. Co.
Office Phone 3191- Appomattox, Va.
(7-30-tfc)

YOUR FURNITURE NEEDS
Taken Care Of At
THE
REST FURNITURE CO.
LIVING ROOM
DINING ROOM
BED ROOM
Route 460
One Mile East of Appomattox
Phone 4165
(8-20-tfc)

SCRATCH-ME-NOT
WITH ITCH-ME-NOT!
Apply ITCH-ME-NOT. In 15 minutes if the itch needs scratching, get your 48c back. You feel the medication take hold to quiet the itch in minutes; watch healthy, clear skin come on. Get ITCH-ME-NOT from any druggist for external skin irritations, NOW at Spencer Drug Store.
(9-3-4tc)

FOR SALE

PUBLIC AUCTION
At the home of Mrs. W. T. Childers, on Route 616, leading from Vera to Liberty Chapel.
SATURDAY
SEPTEMBER 26, 10 A. M.
1 John Deere 40 Tractor
1 John Deere Combine
1 John Deere Cornpicker
1 John Deere Mower
1 John Deere Corn Planter
1 John Deere Hammermill
1 John Deere Double Disc Plow
1 John Deere 2 Row Cultivator and Tiller
1 John Deere Power Corn Sheller
1 John Deere Subsoiler
1 Wood Saw
1 Hayloader
1 Wagon
1 Lime Spreader
Other articles too numerous to mention.
September 26, 10 A. M.
Terms: Cash.
Auctioneer: J. H. O'Brien.
(9-17-2tc)

For Sale: 4-Wheel Type, Garden Tractor, compliete with 12-inch plow, cultivator and harrow. Price $150.00. See:
Allen E. Franklin,
near Evergreen, or call: 4787.
(1tp)

For Sale: One used 26" Boys Bicycle. —Phone 2279, or write Box 13, Appomattox, Va.

For Sale: Cinthia Seed Wheat. Has been treated, ready to be sown. Price: $2.50 per bushel.
J. L. Torrence,
Route 2, Appomattox, Va.
(1tc)

For Sale: 1959 Rye — For seeding winter pastures.
Frank Mabley,
Lynchburg: VI 6-4907.
(9-17-4tc)

FOR SALE: Two Farms for sale, and House and Lot, in Pamplin. This is a good deal, and urge you to see me about same.
C. W. Slayton,
Pamplin, Va.
(1tp)

For Sale: Game Chickens. See —
T. W. Wooding,
Appomattox, Va.
(1tp)

SPECIAL NOTICE

NOTICE: Expert Tree Work. Topping, pruning, dead limbs or trees removed; feeding, cavities and bracing.
W. B. Crain,
Route 1, Box 59, Pamplin, Va.
(9-3-4tp)

CARD OF THANKS

DILLARD: The members of the family of Mr .Norman H. Dillard wish to thank their neighbors and friends for the kindness shown them during their recent bereavement. Also for the flowers and use of cars.
—The Family.

CARD OF THANKS
I certainly really did appreciate having so many of my friends present at my 87th birthday, and I do thank everyone of them for their lovely gifts and cards, and hope that they may live to be as old as I am.
Mrs. Ida T. Morris.
(1t)

CARD OF THANKS
I would like to thank my friends, relatives, and neighbors for their expressions of kindness to me and my family during my recent stay in the hospital and since my return home.
William Childs Martin.

CARD OF THANKS
I wish to thank all who remembered me on my 87th birthday, with lovely gifts and cards.
Willie Beale.

CARD OF THANKS
I wish to express my sincere thanks for the kindness shown me during my recent stay in the hospital and since my return home. Also for the cards, flowers and gifts.
—Mrs. Crawford L. Davidson
(1tc)

CARD OF THANKS
I wish to thank my friends, neighbors and relatives for their kindness shown me during my stay in the hospital and since my return home.
B. C. (Buster) Carter
(1tc)

CARD OF THANKS
We wish to express our deep appreciation to all relatives, friends, and churches, for the many acts of kindness and sympathy shown us during the long illness and passing of our loved one, Priscilla.
Your kindness will never be forgotten.
—Ruth, Byron, Benny Cole.

CARD OF THANKS
The family of the late deacon Charlie Coleman wishes to take this means of thanking all of its many friends for all the acts of kindness shown them during their bereavement.
(Signed) Mrs. Judy Coleman.

NOTICE

THE TALK OF THE TOWN.

Falwell's Two New Air Drills. More water per foot of drilling. More accurate check of water per minute.
Cheap in price;
High in quality.
Ask your neighbor.
There is a Falwell-drilled well in your community.
FALWELL WELL CORP.
P. O. Box 937,
Lynchburg.
VIctor 6-2739.
(9-17-4tc)

TOWN ORDINANCE
At a Special Meeting of the Appomattox Town Council held in the Mayor's Office on September 9th, 1959, at 7:30 P. M., the following Ordinance was passed:
Be it ordained by the Appomattox Town Council that that part and the portion of ordinance passed and enacted by the Council on the 3rd day of March, 1958, which reads as follows:
"No person, firm or corporation shall park or leave standing a motor vehicle, trailer or semi-trailer or other objects on the streets of the Town of Appomattox within the Corporate limits where parking meters are installed except in spaces marked for meter parking, and then only when the proper meter charge has been paid."
Be and the same hereby is suspended and descinded for a period of 60 days beginning October 1, 1959 through the 30th day of November, 1959.
It is further ordained that from the first day of October, 1959, to the last day of November, 1959, it shall be unlawful for any person, firm or corporation to park or leave standing any motor vehicle, trailer, semi-trailer or other object on the streets of the Town of Appomattox within the areas on the streets of the said town where parking meters are now installed, for a period longer than one hour.
Any person violating the provisions of the above Ordinance shall be guilty of a misdemenaor, and punished by a fine of not less than $1.00 nor more than $5.00 for each violation.
The Town Clerk is directed to immediately publish this Ordinance in The Times-Virginian, for two succeeding weeks, Sept. 10 and 17th, 1959.
C. J. Hunter, Clerk.
(9-10-2tc)

FOR RENT

For Rent: Brick house with six rooms and bath and basement. Also one large, unfinished room upstairs. Located on Rt. 627, 2 miles from Appomattox Court House. For details see P. D. Wilhoit or call Rev. L. F. Brown, Phone HI 7-3390, South Hill, Va.
(9-17-p-tf)

FOR RENT: House: Four rooms. See Mrs. Mary Sizemore, 2 miles west of Pamplin on Road No. 628.
(9-10-4tc)

For Rent: Five room house with electric lights. Water in yard. Will furnish fire wood.
J. L. Torrence,
Rt. 2, Appomattox, Phone 4155.
(1tc)

For Rent: 3-room furnished apartment. Heat, lights and water. Private bath.
Call 2466.
(1tc)

WANTED TO BUY

WE ARE NOW PAYING
Following prices on all grades scrap iron:

Auto bodies, fenders, etc., free of glass, wood, rubber, per hundred pounds ..... .60c

Mixed Scrap Iron — per hundred pounds . . .70c to $1.00.

Cast Iron, per hundred pounds $4.60

Highest prices paid for all metals and rags. Secure our prices before selling.

Lynchburg Iron & Metal Co., Inc.
Park Ave. & Kemper St.,
Lynchburg, Va.
Tel—Victor 7 - 4401.
(1-1-tfc)

NOTICE: Will pay $3.00 a piece for tires suitable for recapping.
Webb's Tire Service
Route 460, Appomattox. Phone 8801
(7-3-tfc)

REAL ESTATE WANTED

WANTED—A good farm for raising beef cattle. Buyer will also consider stock and/or equipment.

WANTED— A small retirement home near town with 1/2 to 2 acres of land.

WANTED— A small general farm. 40 - 100 acres.

WANTED— A farm with around 100 acres of land and a tobacco allotment.

JAMES R. REDDING
REAL ESTATE INSURANCE
MUTUAL FUNDDS
Appomattox, Va.
Office: Dial 2664
Home: Dial 3112.
(9-3-tfc)

IN MEMORIAM

IN MEMORIAM
In memory of mother and wife, Mrs. Clarence Drinkard, who left us five years ago today, Sept. 17, 1954.
Dearest mother, how we miss you, Since from this earth you're passed away
And our hearts are aching sorely, As we think of you today.
We do not need a special day, To bring you to our minds, The days we do not think of you, Are very hard to find.
May we live and serve our Master, Walk the straight and narrow way, So when life on earth is ended, We will meet you in heaven some sweet day.
—Sadly missed,
Husband and Children.
(1tc)

SPECIAL NOTICE

NOTICE: I am now acting as Agent for Dooley's Florist in Lynchburg and can take care of your orders locally and out of town. Arrangements — Funeral designs — potted plants — corsages — weddings, etc. Will thank you to call 2471.—Mrs. Larry Young.
(4-16-tfc)

NO WATER — NO PAY
MOORE WELL BORING
AND DRILLING CO.
We do not drill by air, but we guarantee water anywhere.
We do not use plastic casing, as we cannot drive it and find that it will break and burst when we drive it.
We are still using galvanized casing.
Henry Chenault: Appomattox 2048.
Henry Smith, Lynchburg: VI 6-7655
or Doyle Moore: Rustburg, ELdgewood 2-4621. Box 97, Rustburg, Va.
(3-12-tfc)

SPECIAL NOTICE

NOTICE: We will continue to close at 12 noon Wednesdays until further notice appears in this paper.
A. G. GAINES, Jeweler
(9-17-2tc)

RANSON ELECTRIC CO.
Evergreen, Va.
WIRING
Comercial — Residential
Electric Heating
A. C. Ranson John H. Ranson
Tel. Appom. 4777
Tel. Pamplin CI8-2116
Over 30 Years Experience
(9-3-4tc)

MALE HELP WANTED

CARPENTERS
Needed to work as
Sub - Contractors for the World's Largest Builders of Shell Homes.
Year-around work. Must be able to travel and have power saws.
Work will be in the following areas: Lynchburg, Amherst, Appomattox, Covington, Bedford, Radford, Martinsville, Roanoke, Galax, Wytheville, Lexington, Rocky Mount, and all surrounding towns and counties.
Apply in Person Only
Monday through Saturday
From 8:30 to 11:00 A. M.
JIM WALTER CORP.
1166 E. Main St.,
Salem, Va.
(7-23-tfc)

Bonded Termite Control
Call us for FREE
Inspection on Your
Home. No. Obligation.
LYNCHBURG
Exterminating Company
Dial VI 6-6616 or VI 7-8572

USED OK TRUCKS
USED OK CARS
CHEVROLET
Passenger Cars
1955 OLDSMOBILE Super 88, power steering, power brakes, Hydramatic drive, one owner, clean car.
1956 OLDSMOBILE Holiday Coupe 88, Ivory/Blue, radio, heater, Hydramatic drive, one owner, extra clean.
1955 FORD Customline, radio, heater, 8 cylinder, one owner, extra clean.
1954 CHEVROLET 4-dr., Sedan, 210 series, powerglide trans., heater, low mileage, clean car.
1953 CHEVROLET 4-dr., Sedan, Bel Air, powerglide, light blue. Clean car.
1952 PLYMOUTH 2-dr., Cranbrook, radio, heater, new paint.
1951 CHEVROLET 4-dr., Sedan, powerglide.
1952 CHEVROLET Delux 4-dr., Sedan, 210 series, radio, heater.
TRUCKS
1956 GMC 2 ton 2 speed, long wheelbase, ready to work.
1954 GMC 2 ton 2 speed long wheelbase, ready to work.
1953 CHEVROLET 2 ton 2 speed, ready to work.
1951 FORD 3-4 ton flat body, excellent tires.
1954 CHEVROLET 1-2 ton pick up, one owner, excellent. condition.
MOSES MOTOR CO.
PHONE 3773 LICENSE NO. 3 APPOMATOX, VA.

Colored D

Impressive service... the Mount Sinai ... last Sunday at its ... ing hour. The pastor ... special sermon. The ... was administered at ... morning worship. A ... crowd attended the ... fering for the day ...

The union baptism ... be held at the First ... Church on the farm ... ing in this month ... ents are asked to ... dren at the church ... 10:30.

A large crowd ... naul revival and ... the Mount Olive Bapt... Sunday. The pastor ... Rev. G .M. Lee, delivering sermon and the ... Franklin, delivered in ... mon, and will be ... the rest of the week ... furnished by the ... Gretna, Va. Dinner ... the ladies of the church ... ing for the day ...

Mr. and Mrs. ... Philadelphia spent ... here as the guest ... Mrs. Mazie Harris ... Spring, and other ... friends.

Mrs. Eddie Parker ... cent week with her ... sie Jackson, of Bost... who is on the sick ...

Mr. and Mrs. E. ... and daughter, Vi... bor Day vacation ... as the guests of ... bert.

News was receiv... morning that Mr. ... died at the Lynchburg ... pital early this morn... arrangements are ...

Mr. and Mrs. Lee ... Richmond spent the ... liday here as the gues... er, Mrs. N. E. Jones.

The public is cordi... worship at the Gol... Church this Sunday ... 11:30. Sunday School ...

Israel removes compl... on Suez.

Play safe — drive ...

SPECIAL N...
Deadline for copy ... fied Page, is 12:00 ... Wednesday. PLEASE ...
Copy in by that time ...
(9-17-tf)

Marshall's Depart... Store
APPOMATTOX, VIRGINIA
The ALL NEW
SKIN SLYM...

Made of S-T-4-L ...
100% nylon ...
- Lounging
- Dancing
- Skating
- Foot ball ...
- All outdoor activities

1 to 3; 4 to 6 ...
7 - 14
Ladies ...
- EXTRA SPECIAL
Boys — Girls
POLO SHIRTS
SIZE 10 - 14
59c 2 / $1.00
MEN'S UNION SUITS
ONE PIECE WINTER WEIGHT
SIZE 36 - 46 1.98

Historic Appomattox Gave Unity and Peace to America

TIMES-VIRGINIAN

A Growing Newspaper In A Growing Town

A LIVE WEEKLY NEWSPAPER AT HISTORIC APPOMATTOX COURT HOUSE VIRGINIA

VOLUME NUMBER 38 APPOMATTOX, VIRGINIA THURSDAY SEPTEMBER 24, 1959 Subscriptions Rates $2 Per Year

Father ...arkleaf

by C. h. r.

...ner of the Farmville 5-... "Klub Kwizz" is ... now been featured ... and each time the ... by Dr. Joe Smith, ...ville Rotary Club. How... year W. C. (Bill) Dudley ... represent the Appo... Club, and came out ... winner.

...ckets River Tunnel be... and Portsmouth is ... Money in tolls take... the period of February ... in 1959, came to ... and this compares ...,058,587 during the same ... During August, the ... some over expenditures ...,085.88. I call that a "go... year."

...seems to be a constant de... ...eable auto mechanics. ...s fortunate to have a ... of garages and mechanics. ...ard at a recent conven... Virginia Highway Users' ... E. B. Ogden, of Akron, ... that there was a na... of auto mechanics. ... has been our experience ... of four years is re... ...h a first-class auto ... even with the most ... of young men and ... planned program of ...

...ars ago I expressed the ... once more, ere I passed ... some spot some good ... Heavens to Betsy, my ... answered, for Mr. ... brought out a bag... chinquapins to his ... Appomattox Hardware Co. ... and I got my share!

...monstration ...b Schedule

...dule of meetings of Home ...stration Clubs next week:

...nday, Oct. 1.- Oakville Club ... at 1:00 P. M., with Mrs. ... Harvey. Note change in hour ...

...day, Oct. 1.- Rocks Club will ... with Miss Barbara Simms, with ... Brown Ranson as co-hostess.

...INGS BOND CHAIRMAN ...NTS TO NEW INTEREST ...TE ON E AND H BONDS

...ny believe have U. S. Savings ... been so attractive to invest... ...ll savers alike, G. B. ... chairman of the Appo... County Savings Bond Com... today in commenting on ... per cent increase in in... ...est on old and new Series ... Savings Bonds. "Forty ... people automatically bene... ...ese recent legislation passed ... Mr. Buchanan said, ...ny hold outstand... ...ing the amount of $42.6 bil... ...ing the first time, the hike in ... applies to old series E and H ... bonds as well as those be... ...ng issued. So, it will be ... advantage of most bond own... ...ing their old bonds, thus ... ...ectively receiving the benefit ... increase."

...emphasize too strongly ... every person who owns an E ... bond benefits from the new ... ...ing to do anything ... it," Mr. Buchanan continued. ... therefore encourages the ... to do two things: keep held... ...ir old bonds, and keep on ... the new ones. This is the ... Savings Bond package ever of...

...D SALES FOR AUGUST

...S. Savings Bond sales in Ap... County for August came ... ...ns in E and H Series. ... for the year stand at $43,... ...ch is only 42 per cent of the ... $102,000.00 quota.

PRINCIPAL IN OHIO

. . . Kenneth Christopher

Kenneth Christopher, who was the principal at Appomattox High School for several years, has accepted the principalship of the high school in his home town of Richmond, Ohio.

Town Tax Deadline

Friday, Sept. 25, is the deadline for the payment of Town of Appomattox taxes, in order to avoid a penalty. The current tax statements were mailed out a few weeks ago, and Town Treasurer, C. J. Hunter, urges taxpayers to send or bring in payment by the Friday deadline, so as to avoid penalty.

JAYCEES TO REPEAT SALE OF BULBS

At the regular meeting of the Junior Chamber of Commerce, held Monday night, it was decided to conduct a door-to-door sale of light bulbs on Thursday night, Oct. 1.

Co-chairmen for the sale are Ralph Harris and Floyd Fleshman. An assortment of four bulbs ranging in size from 60 to 100 watt will be sold for $1. The money derived from this sale will go into the general fund for operating expenses. The project is under the supervision of director Kenneth Coleman.

The attention of all members is called to the steak supper Tuesday night, Sept. 29, at 6:00 P. M., at the home of Dr. S. R. Lawson.

Committees were named for the annual country music contest, from which all proceeds are used to finance the Christmas Shopping Tour. Chairman for the contest is Morton Ferguson.

New members received into the club include: Thurman Arrington, Peter Fulghum, and Ralph Reynolds.

The Junior Chamber of Commerce is a civic club for young men between the ages of 21 and 36. The members are continually working for the betterment of the community. New members are always being sought. If you have not been approached, and would like to join, contact any Jaycee and ask about it.

Postal Receipts Show Increase

Postmaster Richard L. Wingfield has reported a marked upturn in the volume of business transacted at the Appomattox Post Office. He states that in the month's period from August 21 to September 19, receipts at the local office were $5,023.64, This compared with $3,424.73 for the similar period in 1958. Receipts for the past ninety days also reflected a wholesome increase. They were $17,546.15, as contrasted with $13,606.20 for the like period a year ago. This is about a 22 per cent increase.

To serve this volume of business, employees put in 1,578 working hours, a very slight increase over 1,565 working hours in the period of a year ago. Sick leave hours were up this year, but vacation leave hours were considerably less.

EVERGREEN 4-H CLUB

The Evergreen 4-H Club held its monthly meeting Friday. Devotion was led by Mrs. Frances Paulette. Mrs. B. G. Anderson was present to discuss entries in the fair. Emilia Bruce gave a demonstration on sewing. Joette Paulette gave a demonstration on how to decorate cookies. The song leaders led in songs and games. —Reporter.

Better
Absence makes the heart grow fonder — but presents bring better results. —Exchange.

Pack Elected; Committees Named

P.-T. A. Has First Meeting

The first meeting of the Appomattox High School P.-T. A. for this session was held Tuesday, Sept. 22, at 8:00 P. M., at the school. Miss Virginia E. Lewis, Director of Personal Services of the Virginia Education Association, was the guest speaker. Her talk, "Our Future Goes to School Today," pointed out very definitely that the full cooperation of parents and teachers is of utmost necessity if the children, who are our future, are to succeed in obtaining the best education they can to prepare them for their future. Miss Lewis pointed out, too, that our children as the future leaders in our county, nation and world, are our future, and as such deserve the best we can give them to assure that not only their futures, but ours as well, will be bright.

Mr. Grant Rush, principal of the Appomattox High School, presented information to the group on the special programs which are being carried on in the high school as a result of the revisions of the school curriculum made by the State Department of Education early this year.

The Rev. Richard A. Bergdoll, president of the Association, presided at the business meeting, at which time the group voted to send delegates to the State Convention to be held at Hotel Roanoke, October 12, 13, and 14. Mrs. C .G. O'Brien, Mrs. D. E. Caldwell Jr and Rev. Bergdoll will represent the county P.-T. A. association at this meeting.

The group voted unanimously to hold a Fall Festival on Friday, November 20, as the main money-raising project for this year. Mrs. Melvin Drinkard, chairman of the Ways and Means Committee, is in charge of plans for this event.

A total of 103 parents and teachers joined the P.-T. A. at this initial meeting. It is hoped that many more parents will attend the next meeting, which will be held on the fourth Tuesday in October.

Trade in Appomattox! It is to your advantage.

PRESIDENT OF COUNCIL

. . . Mrs. Calvin Robinson

NEW COUNCILMAN

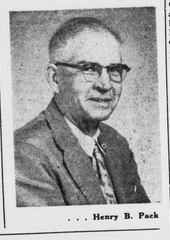

. . . Henry B. Pack

A. H. S. Plays Va. Episcopal In 2nd. Home Football Game

The Appomattox High School Rebels will try to keep an undefeated record, when they meet a strong Virginia Episcopal School football team here Friday night at 8:00 o'clock. The Rebels will be outweighed by 15 pounds to the man in the line, but will probably be on an equal basis as to the ends and the backs. This will be a real test game for A. H. S., and Coach Gordon Bragg sizes up the game as a 50-50 affair. He assures fans of a good evening of sports entertainment.

The Rebels had a letdown at Roanoke last Thursday night, but played good enough on defense to win a 6 to 0 victory over the Roanoke Catholic School. The Roanoke team turned out to be greatly improved over their last year's team. Carroll Ferguson scored the only touchdown of the game. On defense, Randy Almond, Donald Baldwin, Brod Pack, Robert Garrette, Pinkey Inge, and Brian Thomas and Dickie Chandler played well. This victory gave Appomattox a record of two wins and no losses for the season.

Coach Bragg reminds fans of a mistake in the charge at the gate for the first home game. Seventy-five cents was charged, when it should have been $1.00. The charge for the game this week will be $1.00 for adults and 50 cents per student. It is necessary to charge this amount, to break even at the end of each year.

It is hoped that two sections of bleachers will be added for the home side of the field by this Friday night. These two sections will seat about 200 more people.

Coach Bragg has expressed his appreciation for the support given the local team, and urges the fans to come out in large numbers for this week's big game at the newly lighted high school field.

LOCAL BOY WINS CONTEST

Larry Torrence, son of Mr. and Mrs. Elliott Torrence, won sixth prize in a national arc welding contest sponsored by the James F. Lincoln Arc Welding Foundation, of Cleveland, Ohio. Larry's entry consisted of a "Carry All" that fits a tractor with the three-point hookup.

At a meeting of the Appomattox Town Council on Monday night, the Council elected Henry B. Pack as a member, to fill a vacancy caused by the recent death of C. Kendall Hunter. Mr. Hunter had been elected in the June election, but passed away before qualifying in September.

At the same time, the Council elected Mrs. Calvin Robinson as the President of the Council. Mrs. Robinson previously served four years in this capacity, which is equivalent to Vice-Mayor.

Mr. Pack is on the faculty of the County School System as head of the Department of Vocational Agriculture. He is a member of local civic organizations, a veteran of World War II, and a leader in the Appomattox Court House Presbyterian Church. Mr. Pack assumed his duties Monday night.

In addition to attending to the above business, the Council held a public hearing on the matter of the possible opening of an extension of Wembly Lane. Action was deferred until another meeting next week.

Mayor C. T. Moses, Jr., has appointed the following standing committees of the Council:

Account and Finance Committee
Ivey Holland, chairman; S. R. Lawson, T. R. Gilbert.

Street and Light Committee
S. R. Lawson, chairman; Mrs. Calvin Robinson, J. T. Almond.

Health and Ordinance Committee
Mrs. Calvin Robinson, chairman; H. B. Pack and S. R. Lawson.

Water and Sewage Committee
T. R. Gilbert, chairman; Ivey Holland, J. T. Almond.

Fire Committee
J. T. Almond, chairman; Ivey Holland, H. B. Pack.

Building and Property Committee
H. B. Pack, chairman; T. R. Gilbert, Mrs. Calvin Robinson.

Park Service Historian At Lions Club Program

When the Appomattox Lions Club meets tonight at 6:45, Mr. James Hankett, historian, National Park Service, will present an illustrated talk on "Changing Times: 1940-1959." Featured will be the development of Appomattox Court House National Historical Park.

The meeting will be held at Maud's Restaurant.

The schedule calls for a meeting on October 8 at Parkway Restaurant, with a safety program presented by Capt. W. W. Blythe, and for a Ladies Night October 22, in observance of the 20th anyversary of the club's charter.

Dove Hunting Season Is Now In Progress

The season for dove hunting went into effect Sept. 15, and extends until Nov. 16.

Nov. 16 to January is the open season for hunting of deer, and until Jan. 20 for other legal game.

Hunting permits are required to hunt on private property. The Times-Virginian has a supply of permit cards, which hunters may secure to get landowner's signatures. Also, "Posted" signs are available.

JUNIOR WOMAN'S CLUB MET TUESDAY

The Appomattox Junior Woman's Club held its first meeting of the season Tuesday evening at 6:30, in the Elementary School cafeteria, with a covered dish supper. Mrs. Peggy Marshall, president, presided over the business session, at which time the club voted to set aside $100.00 toward the dental project for the club year. Last year the club held a dental clinic for the sixth and seventh grades. Further plans will be made. Members of this committee include: Mrs. Rebecca Hudson, Mrs. Katie Dose, and Mrs . Ellen Jamerson. Mrs. Izzie Wingfield was elected a delegate and Mrs. Dot Coleman was elected an alternate to attend the Alice Kyle District meeting, which will be held in Farmville October 15. Guests of the club for the dinner meeting were Mesdames Caroline Smith, Hattie Grace Mathews, Jenny Patrick, Harriett Redding, Carol Guill, Lucy Trent, Betty Hunter, Joyce Morris, Ann Sevy, Joan Fulghum, and Miss Leota Loomis.

Ladies Night At Pamplin

The Pamplin Ruritan Club will have a Ladies Night meeting at the Pamplin school on October 1.

WON NEW HONORS AT TIMBERLAKE HORSE SHOW

Above: "Tim" Trent of Appomattox is shown on his prize-winning horse, Red Lady. They won first place in the amateur walking horse class and took third in the open walking horse class at the horse show held Friday and Saturday at Timber Lake. At the same show, Zack Cheatham's "I Come 11" with Zack driving, took the blue in the amateur roadster class, following by Zack's Cannon Ball, with Johnny Rush at the reins. Betty Trent, driving her pony "Polly," took fourth in the pony driving class on Friday night. "Polly" took fifth in the pony championship stake class Saturday night. "Barbara K" Staples showed and placed "Polly" fifth in the pony colts under halter class, placing second and drove "Nuisance," owned by Kermit Paulette, in the pony colts under halter class, placing second and drove "Nuisance" to sixth place in the pleasure pony driving class. Zack and Tim will be entering the two-day Wilson, N. C. show this week-end for the final full dress rehrsual for the big four-day Raleigh, N. C. show beginning Sept. 30.